



Installation Instructions: Attaching Woven Belted Silt Fence to Wood Posts



Woven Belted Silt Fence (WBSF)

>350 lb. tensile
strength belts

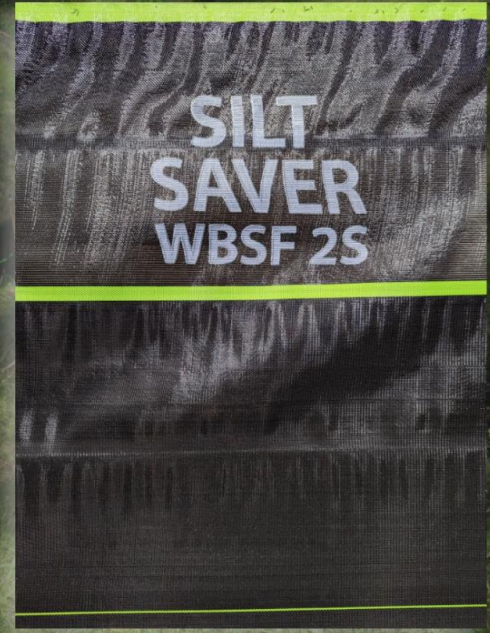

Four Belt locations

**1" X 1 1/4" STAPLES FOR WOOD
TO BE PLACED AT EACH
SUPPORT BELT.**



It is important for structural integrity to use
the >350 lb. belts as attachment points to the wood posts.